



Havering
LONDON BOROUGH

Licensing Officer's Report



LICENSING SUB-COMMITTEE

REPORT

2 February 2018

Subject heading:

Tropoja

99 Victoria Road Romford RM1 2LX

Premises licence application

Paul Jones, Licensing Officer

licensing@havering.gov.uk

01708 432692

Report author and contact details:

This application for a premises licence is made by Mr Adil Haziri and Mr Fatjon Qela under section 17 of the Licensing Act 2003. The application was received by Havering's Licensing Authority on 11th December 2017.

Geographical description of the area and description of the building

99 Victoria Road comprises one side of a semi-detached commercial outlet in a short parade of three semi-detached commercial properties at this location. The premises are located on a plot of land which also includes a car valeting service to the rear of the plot. It appears that residential properties occupy the first floor of each of the six commercial outlets in this parade. The surrounding properties are all residential.

Details of the application

Supply of alcohol (on & off premises)		
Day	Start	Finish
Monday to Sunday	16:00	23:00

Hours premises open to the public		
Day	Start	Finish
Monday to Sunday	08:00	23:30

Comments and observations on the application

The applicant acted in accordance with regulations 25 and 26 of *The Licensing Act 2003 (Premises licences and club premises certificates) Regulations 2005* relating to the advertising of the application. The required public notice was installed in the 22nd December 2017 edition of the Havering Yellow Advertiser.

The applicant, in consultation with the Police, modified the application to include the following two conditions within the operating schedule:

- 1 All windows and doors to be closed past 8pm save for persons entering and exiting via the front door.
- 2 The capacity of the venue shall be limited to 40 persons including staff.

Representations

There was one representation made against this application from a local resident and one representation made against this application from a responsible authority, namely Havering's Planning Authority.

Classified

Articles for sale

Calls cost £1.02 per minute from a BT landline. Other networks may vary, calls from a mobile could be considerably higher. Text YABARGAIN (space) Advert up to a maximum 150 characters and send to 83149. Texts cost £1.02 plus standard network rates. If you do not want to receive details on any other product or services, please text the word EXIT at the end of your message. Your advertisement will appear in the next available edition. We do not accept bargain ads under £100 by fax, post or person

Call: **01268 503422**
email: **sales@yellowad.co.uk**

Post: **Yellow Advertiser, Acorn House, Great Oaks, Basildon, SS14 1AH**

0905 624 0595

BMDs

TO OUR WONDERFUL PARENTS
ALEC AND EDNA NAULLS
ON YOUR
70th WEDDING ANNIVERSARY
(CHRISTMAS DAY)

Thank you for always being there and a great example that you have always been to us.

Much love Terry, Allen, Linda and families

Motoring

CARS WANTED
CASH TODAY
1/2 HOUR ANYWHERE
£700 MIN - £20,000 MAX

MoT or not. Good, clean or damaged (vans wanted). High or low miles

020 8529 4321
7 days, 24 hours
(Local Dealer)

CARS WANTED -
CARS WANTED
CASH TODAY
1 HOUR ANYWHERE
£275 min -
£10,000 max.

MoT or not, good, clean or damaged.

07845 846 514
High or low miles
7 days, 24 hours

Music

THE PIANO MAN 20/30
Reconditioned Pianos, Tuning, Removals, Rental Service. We collect unwanted Pianos

01268 541001
01708 343455

Family Announcements

Advertiser
yellowad.co.uk

Recruitment

HCS Homestead Care Service
est. 1994

Homestead Care in the foremost provider of quality care in Havering, committed to enabling adults to live life to the fullest in the comfort of their own homes

Our business is constantly expanding and we're recruiting first-rate individuals to represent us.

HOME CARERS

- Flexible working hours to suit you - full and part-time available
- Experience not essential as complete and ongoing training provided
- Enjoy free qualification training - Gain qualification in care Level 2 & 3
- Professional guidance and support provided by dedicated office teams
- Free uniform plus competitive rates of pay
- Carer progression opportunities available
- Car drivers preferred

If you'd like to work with us we'd love to hear from you!

Phone Denise on **(01708) 34 34 34**
or email your CV: **info@homesteadcare.com**

Enhanced DBS check required • Homestead Care is committed to equal opportunities

(01708) 34 34 34
info@homesteadcare.com

Homestead Care Service
Second Floor
11 Bryand Avenue
Harold Wood, Romford RM3 0AP

Please mention **us** when replying to adverts

yellowad.co.uk

Advertiser

Aerials

abOde (1977)

- TV / Radio Aerials
- Satellites / TV Points
- TV Wall Mounting
- Home Cinema Installs
- AV / Multi-Room Audio Systems
- HD CCTV / Remote Viewing
- Phone points / Networking
- WiFi / LAN Access points
- Free Estimates / Survey
- NO CALL OUT CHARGE

07985 822033

Public Notices

NOTICE OF APPLICATION FOR A NEW PREMISES LICENCE UNDER SECTION 17 OF THE LICENSING ACT 2003.

NOTICE IS HEREBY GIVEN THAT MR ADIL HAZIRI & MR FATJON QELA HAVE APPLIED TO THE LONDON BOROUGH OF HAVERING COUNCIL FOR A NEW PREMISES LICENCE FOR TROPOJA, 99 VICTORIA ROAD, ROMFORD, ESSEX, RM1 2LX TO PERMIT THE SALE OF ALCOHOL FOR CONSUMPTION ON & OFF THE PREMISES FROM 16.00 TO 23.00 DAILY ALL WEEK. THE ADDRESS OF THE LICENSING AUTHORITY WHERE THE REGISTER IS KEPT AND THE APPLICATION MAY BE INSPECTED DURING NORMAL BUSINESS HOURS IS LICENSING SECTION, HOUSING & PUBLIC PROTECTION, LONDON BOROUGH OF HAVERING, MERCURY HOUSE, MERCURY GARDENS, ROMFORD, ESSEX, RM1 3SL OR ON THE COUNCIL'S WEBSITE: www.havering.gov.uk ANY REPRESENTATIONS BY ANY OTHER PERSON OR RESPONSIBLE AUTHORITY MUST BE RECEIVED IN WRITING BY THE LICENSING AUTHORITY BY 08TH JANUARY 2018 STATING THE NATURE AND GROUNDS FOR MAKING SUCH REPRESENTATION. IT IS AN OFFENCE UNDER SECTION 158 OF THE LICENSING ACT 2003 TO KNOWINGLY OR RECKLESSLY MAKE A FALSE STATEMENT IN CONNECTION WITH AN APPLICATION. THE MAXIMUM FINE ON SUMMARY CONVICTION FOR THIS OFFENCE IS £5000. G T LICENSING CONSULTANTS TEL 07810 826778 EM: gtlicensingconsultants@googlemail.com

NOTICE OF APPLICATION FOR A NEW PREMISES LICENCE UNDER SECTION 17 OF THE LICENSING ACT 2003.

Notice is hereby given that Opera Restaurant & Events LTD have applied to the London Borough of Havering for a new premises licence for the Opera Restaurant, 76/78 North Street, Romford, Essex, RM1 1DA to permit: 1) the playing of live music, recorded music, performances of dance, anything of a similar description to live music, recorded music or performances of dance and the sale of alcohol for consumption on and off the premises from 10.00 to 00.00 (Midnight) Sunday, from 10.00 to 23.00 Monday to Thursday and from 10.00 to 01.00 the following day Friday & Saturday; 2) The provision of late night refreshment from 23.00 to 00.00 (Midnight) Sunday & from 23.00 to 01.00 the following day Friday & Saturday; 3) On New Years Eve from the end of permitted hours to 10.00 the following day for all authorised licensable activities; 4) An additional hour at the end of normal permitted hours for all authorised licensable activities on all bank and public holidays and the Sunday preceding bank holiday Mondays, Halloween Night, St Valentine's Day, Mother's Day, Father's Day, St Patrick's Day, St George's Day, Maundy Thursday, Good Friday, Easter Sunday and Christmas Eve. The address of the licensing authority where the register is kept and the application may be inspected during normal business hours is Licensing Section, Housing & Public Protection, London Borough Of Havering, Mercury House, Mercury Gardens, Romford, Essex, RM1 3SL or on the Council's website: www.havering.gov.uk Any representations by an other person or responsible authority must be received in writing by the Licensing Authority by 10th January 2018 stating the nature and grounds for making such representation. It is an offence under section 158 of the licensing act 2003 to knowingly or recklessly make a false statement in connection with an application. The maximum fine on summary conviction for this offence is £5000. G T Licensing Consultants Tel: 07810 826778 Em: gtlicensingconsultants@googlemail.com

Building

PLASTERING/RENDERING

Paper strip prepare, plaster, paint complete reskims ceilings & walls * Monocouche colour renders & silicone*

Condensation and Damp proofing control.

City & Guilds* 35yrs experience

No job too small, free estimates

Quality call Trowel FX

07956 983 343 or 01708 745935
www.trowelfx.co.uk

BRICKLAYER
30 Years Experience
Garden Walls, Alterations, Painting & all building work considered.
Free Estimates
Call Nick
01708 764720
07843 657922

Building Plans

PLANS QUICKLY CALCULATIONS, REGULATIONS, FREE SURVEY, NWNF, APPEALS
CALL MR MORGAN
07850 373 274

BOOK ONLINE



Havering
LONDON BOROUGH

Plan

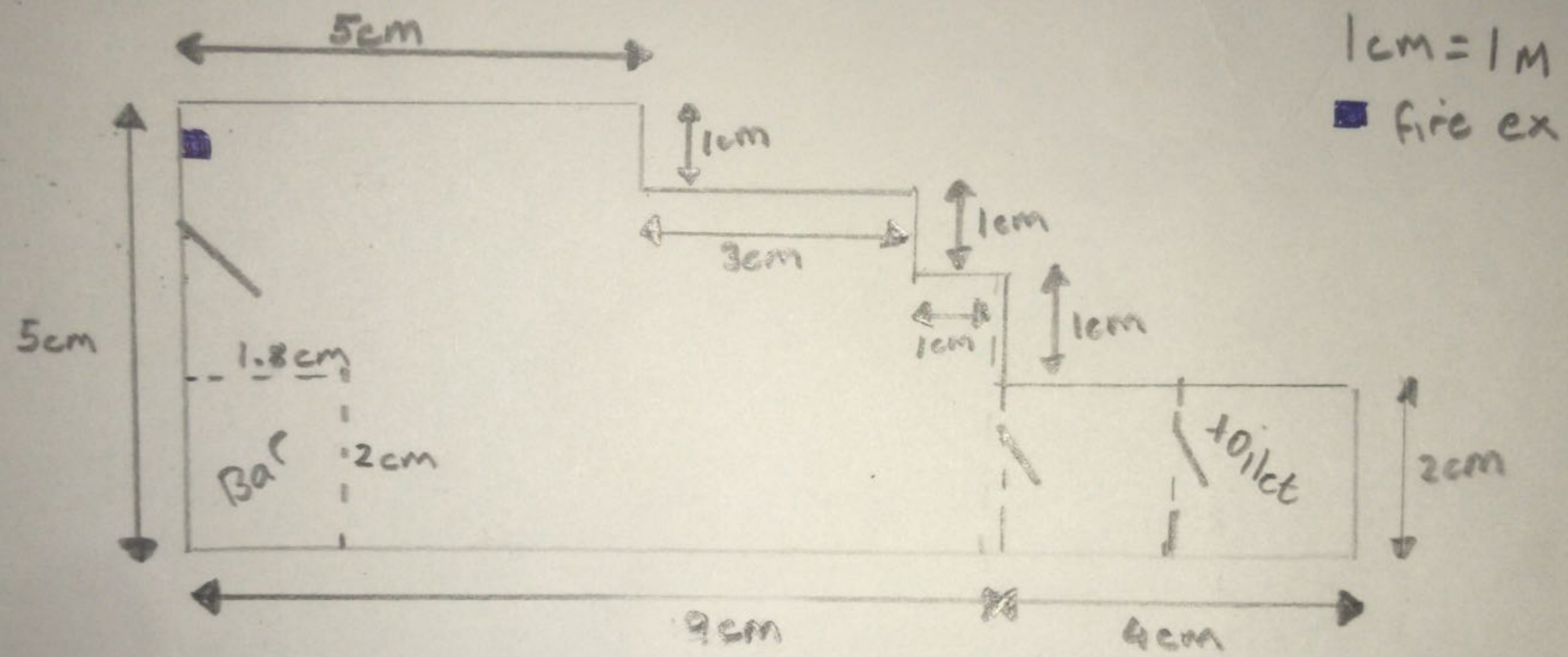



Havering
LONDON BOROUGH

Copy of Application

* required information

Section 1 of 21

You can save the form at any time and resume it later. You do not need to be logged in when you resume.

System reference	<input type="text" value="Not Currently In Use"/>	This is the unique reference for this application generated by the system.
Your reference	<input type="text" value="GT/TROPOJA/1/17"/>	You can put what you want here to help you track applications if you make lots of them. It is passed to the authority.
Are you an agent acting on behalf of the applicant?	<input checked="" type="radio"/> Yes <input type="radio"/> No	Put "no" if you are applying on your own behalf or on behalf of a business you own or work for.

Applicant Details

* First name	<input type="text" value="ADIL"/>	
* Family name	<input type="text" value="HAZIRI"/>	
* E-mail	<input type="text" value="gtlicensingconsultants@googlemail.com"/>	
Main telephone number	<input type="text" value="07810 826778"/>	Include country code.
Other telephone number	<input type="text"/>	
<input type="checkbox"/>	Indicate here if the applicant would prefer not to be contacted by telephone	

Is the applicant:

- Applying as a business or organisation, including as a sole trader
 Applying as an individual

A sole trader is a business owned by one person without any special legal structure. Applying as an individual means the applicant is applying so the applicant can be employed, or for some other personal reason, such as following a hobby.

Applicant Business

Is the applicant's business registered in the UK with Companies House?	<input type="radio"/> Yes	<input checked="" type="radio"/> No
Is the applicant's business registered outside the UK?	<input type="radio"/> Yes	<input checked="" type="radio"/> No

Note: completing the Applicant Business section is optional in this form.

Business name	<input type="text" value="TROPOJA"/>	If the applicant's business is registered, use its registered name.
VAT number	<input type="text" value="-"/> <input type="text" value="NONE"/>	Put "none" if the applicant is not registered for VAT.

Continued from previous page...

Legal status

Applicant's position in the business

Home country

The country where the applicant's headquarters are.

Applicant Business Address

If the applicant has one, this should be the applicant's official address - that is an address required of the applicant by law for receiving communications.

Building number or name

Street

District

City or town

County or administrative area

Postcode

Country

Agent Details

* First name

* Family name

* E-mail

Main telephone number

Include country code.

Other telephone number

Indicate here if you would prefer not to be contacted by telephone

Are you:

An agent that is a business or organisation, including a sole trader

A sole trader is a business owned by one person without any special legal structure.

A private individual acting as an agent

Agent Business

Is your business registered in the UK with Companies House? Yes No

Note: completing the Applicant Business section is optional in this form.

Is your business registered outside the UK? Yes No

Business name

If your business is registered, use its registered name.

VAT number

Put "none" if you are not registered for VAT.

Legal status

Continued from previous page...

Your position in the business

Home country

The country where the headquarters of your business is located.

Agent Business Address

If you have one, this should be your official address - that is an address required of you by law for receiving communications.

Building number or name

Street

District

City or town

County or administrative area

Postcode

Country

Section 2 of 21

PREMISES DETAILS

I/we, as named in section 1, apply for a premises licence under section 17 of the Licensing Act 2003 for the premises described in section 2 below (the premises) and I/we are making this application to you as the relevant licensing authority in accordance with section 12 of the Licensing Act 2003.

Premises Address

Are you able to provide a postal address, OS map reference or description of the premises?

- Address OS map reference Description

Postal Address Of Premises

Building number or name

Street

District

City or town

County or administrative area

Postcode

Country

Further Details

Telephone number

Non-domestic rateable value of premises (£)

Section 3 of 21**APPLICATION DETAILS**

In what capacity are you applying for the premises licence?

- An individual or individuals
- A limited company / limited liability partnership
- A partnership (other than limited liability)
- An unincorporated association
- Other (for example a statutory corporation)
- A recognised club
- A charity
- The proprietor of an educational establishment
- A health service body
- A person who is registered under part 2 of the Care Standards Act 2000 (c14) in respect of an independent hospital in Wales
- A person who is registered under Chapter 2 of Part 1 of the Health and Social Care Act 2008 in respect of the carrying on of a regulated activity (within the meaning of that Part) in an independent hospital in England
- The chief officer of police of a police force in England and Wales

Confirm The Following

- I am carrying on or proposing to carry on a business which involves the use of the premises for licensable activities
- I am making the application pursuant to a statutory function
- I am making the application pursuant to a function discharged by virtue of Her Majesty's prerogative

Section 4 of 21**INDIVIDUAL APPLICANT DETAILS****Applicant Name**

Is the name the same as (or similar to) the details given in section one?

- Yes No

If "Yes" is selected you can re-use the details from section one, or amend them as required. Select "No" to enter a completely new set of details.

First name

ADIL

Family name

HAZIRI

Is the applicant 18 years of age or older?

- Yes No

Continued from previous page...

Current Residential Address

Is the address the same as (or similar to) the address given in section one?

Yes No

If "Yes" is selected you can re-use the details from section one, or amend them as required. Select "No" to enter a completely new set of details.

Building number or name	<input type="text" value="99A"/>
Street	<input type="text" value="VICTORIA ROAD"/>
District	<input type="text"/>
City or town	<input type="text" value="ROMFORD"/>
County or administrative area	<input type="text" value="ESSEX"/>
Postcode	<input type="text" value="RM1 2LX"/>
Country	<input type="text" value="United Kingdom"/>

Applicant Contact Details

Are the contact details the same as (or similar to) those given in section one?

Yes No

If "Yes" is selected you can re-use the details from section one, or amend them as required. Select "No" to enter a completely new set of details.

E-mail	<input type="text" value="gtlicensingconsultants@googlemail.com"/>
Telephone number	<input type="text" value="07810 826778"/>
Other telephone number	<input type="text"/>
* Date of birth	<input type="text" value="08"/> / <input type="text" value="08"/> / <input type="text" value="2008"/> dd mm yyyy
* Nationality	<input type="text" value="INDIAN"/>

Documents that demonstrate entitlement to work in the UK

Second Applicant Name

Is the name the same as (or similar to) the details given in section one?

Yes No

If "Yes" is selected you can re-use the details from section one, or amend them as required. Select "No" to enter a completely new set of details.

First name	<input type="text" value="FATJON"/>
Family name	<input type="text" value="QELA"/>

Is the applicant 18 years of age or older?

Yes No

Continued from previous page...

Current Residential Address

Is the address the same as (or similar to) the address given in section one?

Yes No

If "Yes" is selected you can re-use the details from section one, or amend them as required. Select "No" to enter a completely new set of details.

Building number or name	<input type="text" value="26"/>
Street	<input type="text" value="REGARTH AVENUE"/>
District	<input type="text"/>
City or town	<input type="text" value="ROMFORD"/>
County or administrative area	<input type="text" value="ESSEX"/>
Postcode	<input type="text" value="RM1 1TH"/>
Country	<input type="text" value="United Kingdom"/>

Second Applicant Contact Details

Are the contact details the same as (or similar to) those given in section one?

Yes No

If "Yes" is selected you can re-use the details from section one, or amend them as required. Select "No" to enter a completely new set of details.

E-mail	<input type="text" value="gtlicensingconsultants@googlemail.com"/>
Telephone number	<input type="text" value="07810 826778"/>
Other telephone number	<input type="text"/>
* Date of birth	<input type="text" value="09"/> / <input type="text" value="01"/> / <input type="text" value="2018"/> dd mm yyyy
Nationality	<input type="text" value="British"/>

Documents that demonstrate entitlement to work in the UK

Section 5 of 21

OPERATING SCHEDULE

When do you want the premises licence to start? / /
dd mm yyyy

If you wish the licence to be valid only for a limited period, when do you want it to end / /
dd mm yyyy

Provide a general description of the premises

Continued from previous page...

For example the type of premises, its general situation and layout and any other information which could be relevant to the licensing objectives. Where your application includes off-supplies of alcohol and you intend to provide a place for consumption of these off- supplies you must include a description of where the place will be and its proximity to the premises.

TROPOJA IS LOCATED ON THE GROUND FLOOR OF A TWO STOREY BUILDING (WHICH IS A COMMERCIAL PREMISES) WITH A RESIDENTIAL FLAT ABOVE. THE SITE IS SHARED BY A CAR WASH BUSINESS WITH ASSOCIATED PARKING ETC. THE WHOLE SITE IS LEASED TO THE APPLICANTS.

TROPOJA CONSISTS OF A SINGLE ROOM WITH SEATING FOR ABOUT 25 COVERS TO THE FRONT. THE SERVERY IS TO THE FRONT RIGHT HAND SIDE AND A STORAGE ROOM AND TOILET ARE TO THE REAR. THERE WILL BE TWO TABLES WITH SEATING FOR UP TO EIGHT COVERS ON THE FRONT FORECOURT.

DURING THE DAY TROPOJA WILL OPERATE AS A CAFE UNTIL 16.00 HOURS CATERING FOR CUSTOMERS WAITING WHILE THEIR CARS ARE VALETED AT THE ADJOINING CAR WASH AND ALSO FOR PASSING TRADE. THE DAY TIME OFFER WILL INCLUDE HOT & COLD (SOFT) DRINKS, CAKES, TOASTED SANDWICHES AND FOOD FROM THE MENU.

AFTER 16.00 TROPOJA WILL BE A CAFE & BAR ACTING AS A MEETING POINT FOR THE LOCAL ALBANIAN COMMUNITY WHO LIKE TO MEET & SOCIALISE TOGETHER TO TALK, ENJOY A DRINK, WATCH TV, PLAY A GAME OF CARDS ETC. THE FOOD OFFER (AS PER THE MENU) WILL BE AVAILABLE TOGETHER WITH ALCOHOLIC DRINKS AND HOT & COLD DRINKS. CUSTOMERS WILL BE PERMITTED TO HAVE AN ALCOHOLIC DRINK EITHER WITHIN THE CAFE OR AT THE OUTSIDE TABLES & CHAIRS WITHOUT HAVING TO CONSUME FOOD. CUSTOMERS WILL HAVE TO BE SEATED WHILE DRINKING ALCOHOL AND ALL SERVICE OF ALCOHOL WILL BE MADE BY STAFF ONLY.

OTHER SECTIONS OF THE COMMUNITY HAVE VENUES WHERE THEY CAN GO TO MEET & SOCIALISE SO THE OWNERS WANT TO PROVIDE SOMEWHERE FOR THE SUBSTANTIAL LOCAL ALBANIAN COMMUNITY TO MEET AND SOCIALISE. THIS IS IMPORTANT IN THE INCLUSIVE MULTI CULTURAL SOCIETY THAT THE UK HAS BECOME.

THE APPLICANTS WILL SCREEN OFF THE FORECOURT WITH SUITABLE TRELLISING.

ROMFORD TOWN CENTRE CIZ.

TROPOJA IS LOCATED OUTSIDE ROMFORD RING ROAD AND IS THEREFORE NOT WITHIN THE TOWN CENTRE CIZ AND THE APPLICATION IS NOT SUBJECT TO THE REBUTTABLE PRESUMPTION TO REFUSE AN APPLCATION FOR A NEW PREMISES LICENCE.

If 5,000 or more people are expected to attend the premises at any one time, state the number expected to attend

Section 6 of 21

PROVISION OF PLAYS

See guidance on regulated entertainment

Will you be providing plays?

Yes

No

Section 7 of 21

PROVISION OF FILMS

See guidance on regulated entertainment

Will you be providing films?

Yes

No

Section 8 of 21

PROVISION OF INDOOR SPORTING EVENTS

See guidance on regulated entertainment

Will you be providing indoor sporting events?

Continued from previous page...

Section 9 of 21

PROVISION OF BOXING OR WRESTLING ENTERTAINMENTS

See guidance on regulated entertainment

Will you be providing boxing or wrestling entertainments?

- Yes No

Section 10 of 21

PROVISION OF LIVE MUSIC

See guidance on regulated entertainment

Will you be providing live music?

- Yes No

Section 11 of 21

PROVISION OF RECORDED MUSIC

See guidance on regulated entertainment

Will you be providing recorded music?

- Yes No

Section 12 of 21

PROVISION OF PERFORMANCES OF DANCE

See guidance on regulated entertainment

Will you be providing performances of dance?

- Yes No

Section 13 of 21

PROVISION OF ANYTHING OF A SIMILAR DESCRIPTION TO LIVE MUSIC, RECORDED MUSIC OR PERFORMANCES OF DANCE

See guidance on regulated entertainment

Will you be providing anything similar to live music, recorded music or performances of dance?

- Yes No

Section 14 of 21

LATE NIGHT REFRESHMENT

Will you be providing late night refreshment?

- Yes No

Section 15 of 21

SUPPLY OF ALCOHOL

Will you be selling or supplying alcohol?

- Yes No

Standard Days And Timings

Continued from previous page...

MONDAY

Start

End

Start

End

Give timings in 24 hour clock.
(e.g., 16:00) and only give details for the days
of the week when you intend the premises
to be used for the activity.

TUESDAY

Start

End

Start

End

WEDNESDAY

Start

End

Start

End

THURSDAY

Start

End

Start

End

FRIDAY

Start

End

Start

End

SATURDAY

Start

End

Start

End

SUNDAY

Start

End

Start

End

Will the sale of alcohol be for consumption:

- On the premises Off the premises Both

If the sale of alcohol is for consumption on
the premises select on, if the sale of alcohol
is for consumption away from the premises
select off. If the sale of alcohol is for
consumption on the premises and away
from the premises select both.

State any seasonal variations

For example (but not exclusively) where the activity will occur on additional days during the summer months.

NONE

Non-standard timings. Where the premises will be used for the supply of alcohol at different times from those listed in the column on the left, list below

Continued from previous page...

For example (but not exclusively), where you wish the activity to go on longer on a particular day e.g. Christmas Eve.

NONE

State the name and details of the individual whom you wish to specify on the licence as premises supervisor

Name

First name [REDACTED]

Family name [REDACTED]

Date of birth [REDACTED]

Enter the contact's address

Building number or name [REDACTED]

Street [REDACTED]

District [REDACTED]

City or town [REDACTED]

County or administrative area [REDACTED]

Postcode [REDACTED]

Country [REDACTED]

Personal Licence number (if known) [REDACTED]

Issuing licensing authority (if known) [REDACTED]

PROPOSED DESIGNATED PREMISES SUPERVISOR CONSENT

How will the consent form of the proposed designated premises supervisor be supplied to the authority?

- Electronically, by the proposed designated premises supervisor
- As an attachment to this application

Reference number for consent form (if known)

If the consent form is already submitted, ask the proposed designated premises supervisor for its 'system reference' or 'your reference'.

Section 16 of 21

ADULT ENTERTAINMENT

Continued from previous page...

Highlight any adult entertainment or services, activities, or other entertainment or matters ancillary to the use of the premises that may give rise to concern in respect of children

Give information about anything intended to occur at the premises or ancillary to the use of the premises which may give rise to concern in respect of children, regardless of whether you intend children to have access to the premises, for example (but not exclusively) nudity or semi-nudity, films for restricted age groups etc gambling machines etc.

NONE

Section 17 of 21

HOURS PREMISES ARE OPEN TO THE PUBLIC

Standard Days And Timings

MONDAY

Start

End

Start

End

Give timings in 24 hour clock.
(e.g., 16:00) and only give details for the days
of the week when you intend the premises
to be used for the activity.

TUESDAY

Start

End

Start

End

WEDNESDAY

Start

End

Start

End

THURSDAY

Start

End

Start

End

FRIDAY

Start

End

Start

End

SATURDAY

Start

End

Start

End

SUNDAY

Start

End

Start

End

State any seasonal variations

For example (but not exclusively) where the activity will occur on additional days during the summer months.

Continued from previous page...

NONE

Non standard timings. Where you intend to use the premises to be open to the members and guests at different times from those listed in the column on the left, list below

For example (but not exclusively), where you wish the activity to go on longer on a particular day e.g. Christmas Eve.

NONE

Section 18 of 21

LICENSING OBJECTIVES

Describe the steps you intend to take to promote the four licensing objectives:

a) General – all four licensing objectives (b,c,d,e)

List here steps you will take to promote all four licensing objectives together.

WE WILL OPERATE TROPOJA IN A RESPONSIBLE MANNER AND ACTIVELY PROMOTE THE LICENSING OBJECTIVES AT ALL TIMES.
DURING THE DAY TROPOJA WILL OPERATE AS A CAFE UNTIL 16.00 HOURS CATERING FOR CUSTOMERS WAITING WHILE THEIR CARS ARE VALETED AT THE ADJOINING CAR WASH AND ALSO FOR PASSING TRADE. THE DAY TIME OFFER WILL INCLUDE HOT & COLD (SOFT) DRINKS, CAKES, TOASTED SANDWICHES AND FOOD FROM THE MENU.
AFTER 16.00 TROPOJA WILL BE A CAFE & BAR ACTING AS A MEETING POINT FOR THE LOCAL ALBANIAN COMMUNITY WHO LIKE TO MEET & SOCIALISE TOGETHER TO TALK, ENJOY A DRINK, WATCH TV, PLAY A GAME OF CARDS ETC. THE FOOD OFFER (AS PER THE MENU) WILL BE AVAILABLE TOGETHER WITH ALCOHOLIC DRINKS AND HOT & COLD DRINKS. CUSTOMERS WILL BE PERMITTED TO HAVE AN ALCOHOLIC DRINK EITHER WITHIN THE CAFE OR AT THE OUTSIDE TABLES & CHAIRS WITHOUT HAVING TO CONSUME FOOD. CUSTOMERS WILL HAVE TO BE SEATED WHILE DRINKING ALCOHOL AND ALL SERVICE OF ALCOHOL WILL BE MADE BY STAFF ONLY. (THERE WILL BE ABOUT 25 COVERS)

b) The prevention of crime and disorder

- 1) CCTV COVERING THE INTERIOR & EXTERIOR OF THE PREMISES WILL BE INSTALLED AND SHALL BE KEPT OPERATIONAL AT ALL TIMES THE PREMISES ARE OPEN TO THE PUBLIC. IT SHALL BE CAPABLE OF TAKING A HEAD & SHOULDERS SHOT OF PERSONS ENTERING THE PREMISES, BE CAPABLE OF STORING IMAGES FOR A MINIMUM OF 31 DAYS AND A MEMBER OF STAFF CAPABLE OF DOWNLOADING IMAGES FOR THE POLICE OR AUTHORISED OFFICERS SHALL BE ON DUTY AT ALL TIMES THE PREMISES ARE OPEN TO THE PUBLIC. THE PREMISES LICENCE HOLDER OR TRAINED MEMBER OF STAFF SHALL CHECK THE CCTV IS OPERATIONAL ON A DAILY BASIS AND ON A MINIMUM WEEKLY BASIS CHECK THAT THE CCTV SYSTEM IS CORRECTLY RECORDING IMAGES FOR THE MINIMUM 31 DAY PERIOD, THAT IMAGES CAN BE DOWNLOADED CORRECTLY AND THAT THE DATE & TIME STAMP ARE CORRECTLY SET.
- 2) ALL CUSTOMERS CONSUMING ALCOHOL ON THE PREMISES SHALL BE SEATED AT A TABLE INSIDE THE PREMISES OR OUTSIDE TABLES & CHAIRS WITH ALL SERVICE OF ALCOHOL BY STAFF ONLY.
- 3) NOTICES WILL BE PROMINENTLY DISPLAYED BY THE ENTRY/EXIT DOOR AND SERVERY (AS APPROPRIATE) ADVISING CUSTOMERS:
 - A) THAT CCTV & CHALLENGE 25 ARE IN OPERATION;
 - B) ADVISING CUSTOMERS OF THE PROVISIONS OF THE LICENSING ACT REGARDING UNDERAGE & PROXY SALES;
 - C) OF THE PERMITTED HOURS FOR THE SALE OF ALCOHOL AND THE OPENING TIMES OF THE PREMISES;
 - D) TO RESPECT RESIDENTS & LEAVE QUIETLY AND NOT TO LOITER OUTSIDE;
 - E) TO DISPOSE OF LITTER LEGALLY;
 - F) NOT TO REMOVE DRINKS, GLASSES OR BOTTLES FROM THE PREMISES OR OUTSIDE TABLES & CHAIRS AT ANY TIME;
 - G) NOT TO DRINK ALCOHOL IN THE STREET AT ANY TIME.

Continued from previous page...

- 4) AN INCIDENT BOOK SHALL BE KEPT AT THE PREMISES AND MADE AVAILABLE TO POLICE OR AUTHORISED OFFICERS WHICH SHALL RECORD THE FOLLOWING:
- A) ALL CRIMES REPORTED AT THE PREMISES;
 - B) ALL EJECTIONS OF CUSTOMERS;
 - C) ANY COMPLAINTS RECEIVED;
 - D) ANY INCIDENTS OF VIOLENCE OR DISORDER;
 - E) ANY FAULTS IN OR WORK UNDERTAKEN ON THE CCTV SYSTEM;
 - F) ANY REFUSAL IN THE SALE OF ALCOHOL PRODUCTS TO INCLUDE DATE, TIME, PRODUCT INVOLVED, BRIEF DESCRIPTION OF CUSTOMER AND INITIALS OF STAFF MEMBER REFUSING THE SALE. THE DPS TO CHECK AND SIGN THE RECORD AT LEAST WEEKLY;
 - G) ANY VISIT BY A RELEVANT AUTHORITY OR EMERGENCY SERVICE;
 - H) CAD NUMBERS WHERE POLICE ARE CALLED.
- 5) ALL STAFF WILL BE TRAINED FOR THEIR ROLE AND IN THE LICENSING ACT 2003 ON INDUCTION AND BE GIVEN REFRESHER TRAINING AT REGULAR INTERVALS OF SIX MONTHS THEREAFTER. TRAINING WILL INCLUDE IDENTIFYING PERSONS UNDER THE AGE OF 25, MAKING A CHALLENGE, ACCEPTABLE PROOF OF AGE & CHECKING IT, MAKING & RECORDING A REFUSAL, PROXY SALES, PREVENTING SALES TO DRUNKEN PERSONS, AVOIDING CONFLICT, RESPONSIBLE ALCOHOL RETAILING AND SAFEGUARDING CHILDREN.
- 6) WRITTEN TRAINING RECORDS WILL BE KEPT FOR ALL STAFF MEMBERS AND MADE AVAILABLE TO POLICE OR AUTHORISED OFFICERS ON REQUEST.
- 7) A MINIMUM OF TWO (2) MEMBERS OF STAFF SHALL BE ON DUTY IN THE PREMISES AFTER 19.00.
- 8) NO OPEN BOTTLES OR CANS OR GLASSES OF ALCOHOL SHALL BE REMOVED FROM THE PREMISES OR OUTSIDE TABLES & CHAIRS AT ANY TIME.
- 9) NO ALCOHOL SOLD FOR CONSUMPTION OFF THE PREMISES SHALL BE SUPPLIED IN OPEN CONTAINERS.
- 10) NO BEERS, LAGERS OR CIDERS ABOVE 6% ABV SHALL BE SOLD FOR CONSUMPTION OFF THE PREMISES.
- 11) ALL ALCOHOL MUST BE DISPLAYED BEHIND THE SERVERY AND COVERED BY CCTV ALL THE TIME. ALL ALCOHOL NOT ON DISPLAY MUST BE STORED IN A LOCKABLE STORE ROOM.
- 12) CHALLENGE 25 WILL BE OPERATED AS THE PROOF OF AGE POLICY. (SEE BOX E PROTECTION OF CHILDREN FROM HARM CONDITION NUMBER 4 FOR FULL INFORMATION.)

c) Public safety

A FIRE RISK ASSESSMENT & EMERGENCY PLAN WILL BE PREPARED AND REGULARLY REVIEWED. ALL STAFF WILL BE GIVEN APPROPRIATE FIRE SAFETY TRAINING.

d) The prevention of public nuisance

- 1) RELEVANT NOTICES WILL BE PROMINENTLY DISPLAYED BY THE ENTRY/EXIT DOOR & SERVERY (AS APPROPRIATE). (SEE BOX B CONDITION 3 FOR FULL INFORMATION.)
- 2) THE PREMISES FRONTAGE WILL BE KEPT TIDY AT ALL TIMES AND SHALL BE SWEEPED AT CLOSE.
- 3) NO DELIVERIES WILL BE RECEIVED OR RUBBISH (ESPECIALLY GLASS) REMOVED BETWEEN 20.00 AND 08.00.
- 4) A PHONE NUMBER FOR THE PREMISES WILL BE DISPLAYED IN THE FRONT WINDOW FOR RESIDENTS TO CALL WITH ANY CONCERNS. FULL DETAILS OF ANY COMPLAINTS & THE ACTION TAKEN WILL BE RECORDED IN THE RELEVANT SECTION OF THE INCIDENT BOOK.
- 5) ALL MUSIC WILL BE PLAYED AT BACKGROUND LEVEL ONLY.

e) The protection of children from harm

- 1) RELEVANT NOTICES WILL BE PROMINENTLY DISPLAYED BY THE ENTRY/EXIT DOOR & SERVERY (AS APPROPRIATE). (SEE BOX B CONDITION 3 FOR FULL INFORMATION.)
- 2) NO UNACCOMPANIED CHILDREN OF PERSONS UNDER 18 SHALL BE PERMITTED ON THE PREMISES AFTER 18.00.
- 3) ALL STAFF WILL BE TRAINED FOR THEIR ROLE AND IN THE RELEVANT PROVISIONS OF THE LICENSING ACT 2003 ON INDUCTION AND BE GIVEN REFRESHER TRAINING AT REGULAR INTERVALS OF SIX MONTHS THEREAFTER. (SEE BOX B CONDITION 5 FOR FULL INFORMATION)
- 4) CHALLENGE 25 WILL BE OPERATED AS THE PROOF OF AGE POLICY. ONLY A PASSPORT, PHOTOGRAPHIC DRIVING

Continued from previous page...

LICENCE, MOD/HM ARMED FORCES PHOTOGRAPHIC IDENTITY CARD OR A PROOF OF AGE CARD WITH THE HOLDERS PHOTOGRAPH & DATE OF BIRTH PLUS THE PASS (PROOF OF AGE STANDARDS SCHEME) LOGO/ HOLOGRAM ON IT MAY BE ACCEPTED AS PROOF OF AGE . A REFUSALS RECORD WILL BE KEPT AS PART OF THE INCIDENT BOOK.

Section 19 of 21

NOTES ON DEMONSTRATING ENTITLEMENT TO WORK IN THE UK

Entitlement to work/immigration status for individual applicants and applications from partnerships which are not limited liability partnerships:

A licence may not be held by an individual or an individual in a partnership who is resident in the UK who:

- does not have the right to live and work in the UK; or
- is subject to a condition preventing him or her from doing work relating to the carrying on of a licensable activity.

Any premises licence issued in respect of an application made on or after 6 April 2017 will become invalid if the holder ceases to be entitled to work in the UK.

Applicants must demonstrate that they have an entitlement to work in the UK and are not subject to a condition preventing them from doing work relating to the carrying on of a licensable activity. They do this by providing with this application copies or scanned copies of the following documents (which do not need to be certified).

Documents which demonstrate entitlement to work in the UK

- An expired or current passport showing the holder, or a person named in the passport as the child of the holder, is A British citizen or a citizen of the UK and Colonies having the right of abode in the UK [please see note below about which sections of the passport to copy].
- An expired or current passport or national identity card showing the holder, or a person named in the passport as the child of the holder, is a national of a European Economic Area country or Switzerland.
- A Registration Certificate or document certifying permanent residence issued by the Home Office to a national of a European Economic Area country or Switzerland.
- A Permanent Residence Card issued by the Home Office to the family member of a national of a European Economic Area country or Switzerland.
- A **current** Biometric Immigration Document (Biometric Residence Permit) issued by the Home Office to the holder indicating that the person named is allowed to stay indefinitely in the UK, or has no time limit on their stay in the UK.
- A **current** passport endorsed to show that the holder is exempt from immigration control, is allowed to stay indefinitely in the UK, has the right of abode in the UK, or has no time limit on their stay in the UK.
- A **current** Immigration Status Document issued by the Home Office to the holder with an endorsement indicating that the named person is allowed to stay indefinitely in the UK or has no time limit on their stay in the UK, **when produced in combination with** an official document giving the person's permanent National Insurance number and their name issued by a Government agency or a previous employer.
- A **full** birth or adoption certificate issued in the UK which includes the name(s) of at least one of the holder's parents or adoptive parents, **when produced in combination with** an official document giving the person's permanent National Insurance number and their name issued by a Government agency or a previous employer.
- A birth or adoption certificate issued in the Channel Islands, the Isle of Man or Ireland **when produced in combination with** an official document giving the person's permanent National Insurance number and their name issued by a Government agency or a previous employer.
- A certificate of registration or naturalisation as a British citizen, **when produced in combination with** an official document giving the person's permanent National Insurance number and their name issued by a Government agency or a previous employer.
- A **current** passport endorsed to show that the holder is allowed to stay in the UK and is currently allowed to work and is not subject to a condition preventing the holder from doing work relating to the carrying on of a licensable activity.

Continued from previous page...

- A **current** Biometric Immigration Document (Biometric Residence Permit) issued by the Home Office to the holder which indicates that the named person can currently stay in the UK and is allowed to work relation to the carrying on of a licensable activity.
- A **current** Residence Card issued by the Home Office to a person who is not a national of a European Economic Area state or Switzerland but who is a family member of such a national or who has derivative rights or residence.
- A **current** Immigration Status Document containing a photograph issued by the Home Office to the holder with an endorsement indicating that the named person may stay in the UK, and is allowed to work and is not subject to a condition preventing the holder from doing work relating to the carrying on of a licensable activity **when produced in combination with** an official document giving the person's permanent National Insurance number and their name issued by a Government agency or a previous employer.
- A Certificate of Application, **less than 6 months old**, issued by the Home Office under regulation 17(3) or 18A (2) of the Immigration (European Economic Area) Regulations 2006, to a person who is not a national of a European Economic Area state or Switzerland but who is a family member of such a national or who has derivative rights of residence.
- Reasonable evidence that the person has an outstanding application to vary their permission to be in the UK with the Home Office such as the Home Office acknowledgement letter or proof of postage evidence, or reasonable evidence that the person has an appeal or administrative review pending on an immigration decision, such as an appeal or administrative review reference number.
- Reasonable evidence that a person who is not a national of a European Economic Area state or Switzerland but who is a family member of such a national or who has derivative rights of residence in exercising treaty rights in the UK including:-
 - evidence of the applicant's own identity – such as a passport,
 - evidence of their relationship with the European Economic Area family member – e.g. a marriage certificate, civil partnership certificate or birth certificate, and
 - evidence that the European Economic Area national has a right of permanent residence in the UK or is one of the following if they have been in the UK for more than 3 months:
 - (i) working e.g. employment contract, wage slips, letter from the employer,
 - (ii) self-employed e.g. contracts, invoices, or audited accounts with a bank,
 - (iii) studying e.g. letter from the school, college or university and evidence of sufficient funds; or
 - (iv) self-sufficient e.g. bank statements.

Family members of European Economic Area nationals who are studying or financially independent must also provide evidence that the European Economic Area national and any family members hold comprehensive sickness insurance in the UK. This can include a private medical insurance policy, an EHIC card or an S1, S2 or S3 form.

Original documents must not be sent to licensing authorities. If the document copied is a passport, a copy of the following pages should be provided:-

- (i) any page containing the holder's personal details including nationality;
- (ii) any page containing the holder's photograph;
- (iii) any page containing the holder's signature;
- (iv) any page containing the date of expiry; and
- (v) any page containing information indicating the holder has permission to enter or remain in the UK and is permitted to work.

If the document is not a passport, a copy of the whole document should be provided.

Your right to work will be checked as part of your licensing application and this could involve us checking your immigration status with the Home Office. We may otherwise share information with the Home Office. Your licence application will not be determined until you have complied with this guidance.

Section 20 of 21

NOTES ON REGULATED ENTERTAINMENT

Continued from previous page...

In terms of specific **regulated entertainments** please note that:

- Plays: no licence is required for performances between 08:00 and 23.00 on any day, provided that the audience does not exceed 500.
- Films: no licence is required for 'not-for-profit' film exhibition held in community premises between 08.00 and 23.00 on any day provided that the audience does not exceed 500 and the organiser (a) gets consent to the screening from a person who is responsible for the premises; and (b) ensures that each such screening abides by age classification ratings.
- Indoor sporting events: no licence is required for performances between 08.00 and 23.00 on any day, provided that the audience does not exceed 1000.
- Boxing or Wrestling Entertainment: no licence is required for a contest, exhibition or display of Greco-Roman wrestling, or freestyle wrestling between 08.00 and 23.00 on any day, provided that the audience does not exceed 1000. Combined fighting sports – defined as a contest, exhibition or display which combines boxing or wrestling with one or more martial arts – are licensable as a boxing or wrestling entertainment rather than an indoor sporting event.
- Live music: no licence permission is required for:
 - o a performance of unamplified live music between 08.00 and 23.00 on any day, on any premises.
 - o a performance of amplified live music between 08.00 and 23.00 on any day on premises authorised to sell alcohol for consumption on those premises, provided that the audience does not exceed 500.
 - o a performance of amplified live music between 08.00 and 23.00 on any day, in a workplace that is not licensed to sell alcohol on those premises, provided that the audience does not exceed 500.
 - o a performance of amplified live music between 08.00 and 23.00 on any day, in a church hall, village hall, community hall, or other similar community premises, that is not licensed by a premises licence to sell alcohol, provided that (a) the audience does not exceed 500, and (b) the organiser gets consent for the performance from a person who is responsible for the premises.
 - o a performance of amplified live music between 08.00 and 23.00 on any day, at the non-residential premises of (i) a local authority, or (ii) a school, or (iii) a hospital, provided that (a) the audience does not exceed 500, and (b) the organiser gets consent for the performance on the relevant premises from: (i) the local authority concerned, or (ii) the school or (iii) the health care provider for the hospital.
- Recorded Music: no licence permission is required for:
 - o any playing of recorded music between 08.00 and 23.00 on any day on premises authorised to sell alcohol for consumption on those premises, provided that the audience does not exceed 500.
 - o any playing of recorded music between 08.00 and 23.00 on any day, in a church hall, village hall, community hall, or other similar community premises, that is not licensed by a premises licence to sell alcohol, provided that (a) the audience does not exceed 500, and (b) the organiser gets consent for the performance from a person who is responsible for the premises.
 - o any playing of recorded music between 08.00 and 23.00 on any day, at the non-residential premises of (i) a local authority, or (ii) a school, or (iii) a hospital, provided that (a) the audience does not exceed 500, and (b) the organiser gets consent for the performance on the relevant premises from: (i) the local authority concerned, or (ii) the school proprietor or (iii) the health care provider for the hospital.

Continued from previous page...

- Dance: no licence is required for performances between 08.00 and 23.00 on any day, provided that the audience does not exceed 500. However, a performance which amounts to adult entertainment remains licensable.
- Cross activity exemptions: no licence is required between 08.00 and 23.00 on any day, with no limit on audience size for:
 - o any entertainment taking place on the premises of the local authority where the entertainment is provided by or on behalf of the local authority;
 - o any entertainment taking place on the hospital premises of the health care provider where the entertainment is provided by or on behalf of the health care provider;
 - o any entertainment taking place on the premises of the school where the entertainment is provided by or on behalf of the school proprietor; and
 - o any entertainment (excluding films and a boxing or wrestling entertainment) taking place at a travelling circus, provided that (a) it takes place within a moveable structure that accommodates the audience, and (b) that the travelling circus has not been located on the same site for more than 28 consecutive days.

Section 21 of 21

PAYMENT DETAILS

This fee must be paid to the authority. If you complete the application online, you must pay it by debit or credit card.

Premises Licence Fees are determined by the non domestic rateable value of the premises.

To find out a premises non domestic rateable value go to the Valuation Office Agency site at http://www.voa.gov.uk/business_rates/index.htm

Band A - No RV to £4300 - £100

Band B - £4301 to £33000 - £190.00

Band C - £33001 to £87000 - £315.00

Band D - £87001 to £125000 - £450.00*

Band E - £125001 and over - £635.00*

*If the premises rateable value is in Bands D or E and the premises is primarily used for the consumption of alcohol on the premises then you are required to pay a higher fee.

Band D - £87001 to £125000 - £900.00

Band E - £125001 and over - £1,905.00

There is an exemption from the payment of fees in relation to the provision of regulated entertainment at church halls, chapel halls, or premises of a similar nature, village halls, parish or community halls, or other premises of a similar nature. The costs associated with these licences will be met by Central Government. If, however, the licence also authorises the use of the premises for the supply of alcohol or the provision of late night refreshment, a fee will be required.

Schools and sixth form colleges are exempt from the fees associated with the authorisation of regulated entertainment where the entertainment is provided by and at the school or college and for the purposes of the school or college.

If you operate a large event you are subject to ADDITIONAL fees based upon the number of attendance at any one time.

Capacity 5000 to 9999 - £1,000.00

Capacity 10000 to 14999 - £2,000.00

Capacity 15000 to 19999 - £4,000.00

Capacity 20000 to 29999 - £8,000.00

Capacity 30000 to 39999 - £16,000.00

Capacity 40000 to 49999 - £24,000.00

Capacity 50000 to 59999 - £32,000.00

Capacity 60000 to 69999 - £40,000.00

Capacity 70000 to 79999 - £48,000.00

Capacity 80000 to 89999 - £56,000.00

Capacity 90000 and over £64,000.00

* Fee amount (£)

190.00

DECLARATION

Continued from previous page...

* I/we understand it is an offence, liable on conviction to a fine up to level 5 on the standard scale, under Section 158 of the Licensing Act 2003, to make a false statement in or in connection with this application.

Ticking this box indicates you have read and understood the above declaration

This section should be completed by the applicant, unless you answered "Yes" to the question "Are you an agent acting on behalf of the applicant?"

* Full name

* Capacity

* Date / /
dd mm yyyy

Once you're finished you need to do the following:

1. Save this form to your computer by clicking file/save as...
2. Go back to <https://www.gov.uk/apply-for-a-licence/premises-licence/havering/apply-1> to upload this file and continue with your application.

Don't forget to make sure you have all your supporting documentation to hand.

IT IS AN OFFENCE LIABLE TO SUMMARY CONVICTION TO A FINE OF ANY AMOUNT UNDER SECTION 158 OF THE LICENSING ACT 2003, TO MAKE A FALSE STATEMENT IN OR IN CONNECTION WITH THIS APPLICATION

IT IS AN OFFENCE UNDER SECTION 24B OF THE IMMIGRATION ACT 1971 FOR A PERSON TO WORK WHEN THEY KNOW, OR HAVE REASONABLE CAUSE TO BELIEVE, THAT THEY ARE DISQUALIFIED FROM DOING SO BY REASON OF THEIR IMMIGRATION STATUS. THOSE WHO EMPLOY AN ADULT WITHOUT LEAVE OR WHO IS SUBJECT TO CONDITIONS AS TO EMPLOYMENT WILL BE LIABLE TO A CIVIL PENALTY UNDER SECTION 15 OF THE IMMIGRATION, ASYLUM AND NATIONALITY ACT 2006 AND PURSUANT TO SECTION 21 OF THE SAME ACT, WILL BE COMMITTING AN OFFENCE WHERE THEY DO SO IN THE KNOWLEDGE, OR WITH REASONABLE CAUSE TO BELIEVE, THAT THE EMPLOYEE IS DISQUALIFIED

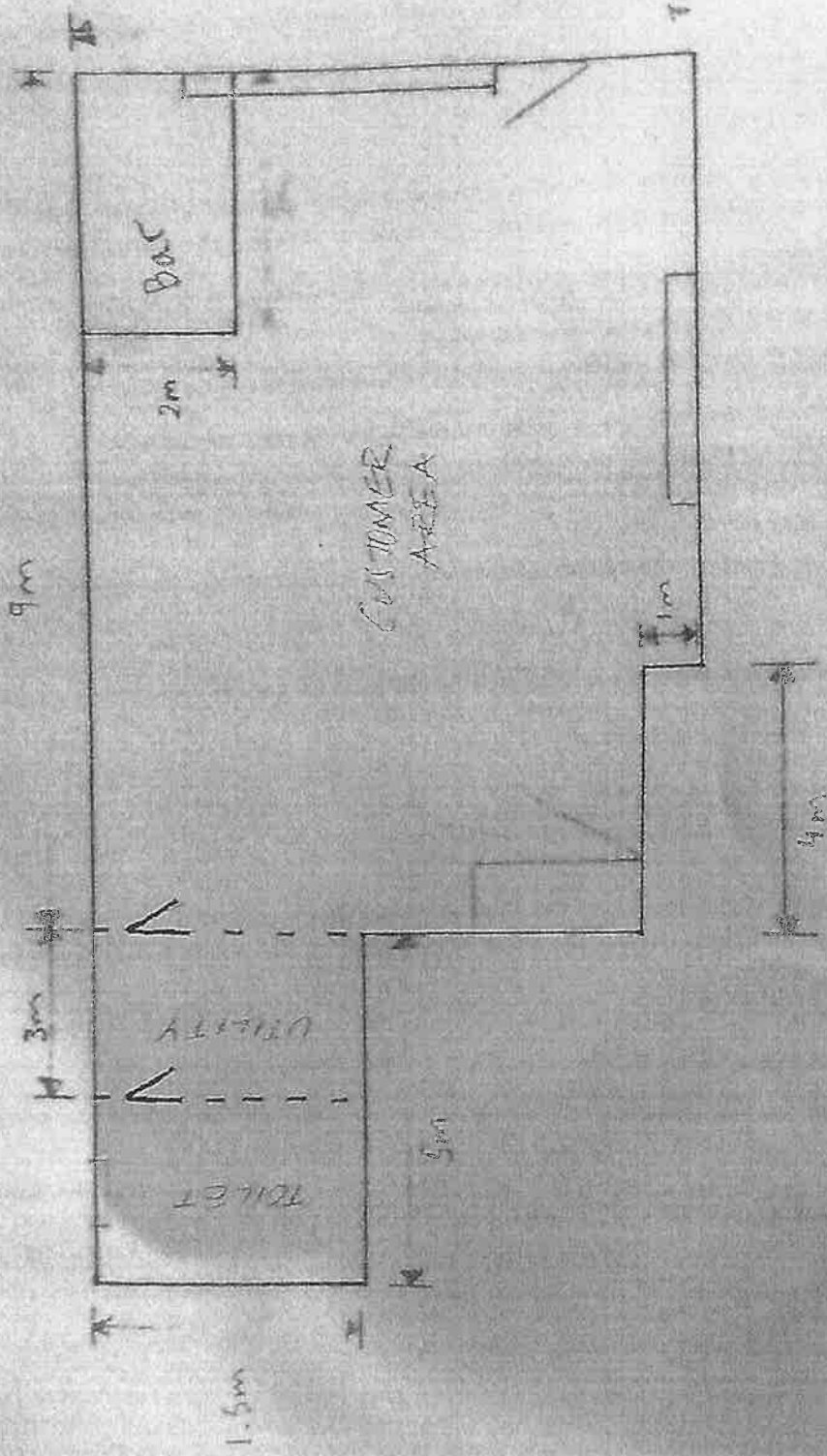



Representations from Responsible Authority

Licensing Act 2003 Responsible Authority representation

This representation is made by a responsible Authority for the London Borough of Havering concerning a licence application for the premises as detailed below.

Premises Name and address:	Tropoja Café and Bar, 99 Victoria Road, Romford, Essex RM1 2LX
-----------------------------------	--

Your Name:	Onkar Bhogal
Organisation name / name of body you represent:	Havering Council's Planning department
Your Address:	5 th Floor Mercury House, Mercury Gardens, Romford, RM1 3SL
Email:	Onkar.Bhogal@havering.gov.uk
Contact telephone number:	01708 431587

Summary of representation:	To OBJECT to the proposed premises licence application on the specific licensing objective "The prevention of public nuisance".
-----------------------------------	--

Policy Considerations:

The representation takes into account the following licensing policies as set out in the document titled "Statement of Licensing Policy" with effect from 7th January 2016:

Licensing Policy 1

In considering applications for new licences, variations to existing licences and licence reviews the Licensing Authority will take the matters listed below into account:

- whether the premises is located in an area of cumulative impact;
- the type of premises and their cumulative impact on the area and the mix of premises in the area;
- the location of the premises and the character of the area;
- the views of the responsible authorities;
- the views of other persons;
- past compliance history of current management;
- the proposed hours of operation;
- the type and number of customers likely to attend the premises;
- whether the applicant is able to demonstrate commitment to a high standard of management, for example through active participation in the Safe and Sound meetings and pub watch.

Licensing Policy 6

The Licensing Authority considers that, in the interests of clarity and transparency, applicants should normally have in place the relevant planning consent for the intended use and hours of operation, or otherwise have lawful planning status, before making an application for a premises licence. However every application will be considered on its merits on a case by case basis.

Licensing Policy 7

When dealing with new and variation applications the Licensing Authority will give more favourable consideration to applications with the following closing times:

Public Houses and Bars	23:00 hours-Sunday to Thursday Midnight –Friday and Saturday
------------------------	---

Nightclubs 01:00 hours Sunday to Thursday
02:00 hours Friday and Saturday

Restaurants and Cafes 23:00 hours Sunday to Thursday
Midnight- Friday and Saturday

Off licences 23:00 Monday to Sundays

Hot food and drink supplied by takeaways, fast food premises:
Midnight- Sunday to Thursdays
01:00 Friday and Saturday

Hotel residents only 24 hours sale of alcohol for on sales only.

Consideration will also be given to the type of area that the premises is located in with regulated activities normally being permitted until 23.30 in residential areas and 00.30 in mixed use areas. These hours are not pre-determined and each application will be considered on its merits.

Licensing Policy 8

When assessing the applicant's or licensee's ability to demonstrate a commitment to high standards of management the Licensing Authority will take into account whether the applicant or licensee:

- Can demonstrate comprehensive knowledge of best practice
- Has sought advice from the responsible authorities
- Has implemented any advice that has been given by the responsible authorities
- Is able to understand verbal and written advice and legal requirements
- Can demonstrate knowledge of the licensing objectives, relevant parts of the Licensing Policy and their responsibilities under the Licensing Act 2003
- Is able to run their business lawfully and in accordance with good business practices
- Is able to demonstrate a track record of compliance with legal requirements.

Where there is a history of non-compliance associated with the premises the Licensing Authority is unlikely to grant a new or variation application unless there is evidence of significant improvement in management standards.

Licensing Policy 14

The Licensing Authority is committed to protecting the amenity of residents and businesses in the vicinity of licenced premises, particularly when late hours have been sought. Where relevant representations are received, the Licensing Authority will impose appropriate restrictions or controls on the licence to support the prevention of undue noise disturbance from licensed premises.

Representation:

The use of the property as a café and bar has not been subject to an assessment by the planning department, It must be noted that due to the location of the premises any planning applications for a café and bar at these premises would not be supported by the planning department, and so it is unlikely that the expectations set out in licensing policy 6 will be met. However, as the planning and licensing regimes are separate I have considered the merits of the licence application below.

It is noted from the application form that the premises will have customers present on the premises during its opening hours. This confirms the Council's concerns in respect of issues of public nuisance with comings-and-goings of customers to the property. This confirms that as the applicants have not sought advice from responsible authorities and do not have planning permission for the change of use to Café and bar. They have therefore not complied with Licensing Policy 8.

However, the licence application does not refer to the impact the activities proposed in the licence will have on the surrounding area. The main concerns which have not been addressed include:

- The effect on parking in the local area.
- The potential of additional litter and rubbish being produced during times which the premises is open to customers / members of the public.
- The impact of introducing a café and bar which operates from 8am every day on the local residents and the affect this will have in the vicinity.
- This property is situated on a busy road with mixture of commercial uses, resident's blocks and residential properties. There have not been any steps outlined on having additional persons coming and going to the property including the additional vehicle movements in the late evenings will affect the local residents and the local road network.

Without further information, I am unable to determine if the correct measures are in place to completely satisfy the concerns set out above. Consequently the application for the licence does not meet the expectations set out in Licensing Policy 14.

Given the arguments as set out above, the licence application fails to meet the requirements and expectations set out in Licensing Policies 1, 6, 7, 8 and 14, and the planning department's concerns on the prevention of public nuisance have not been alleviated through the licence application. As this is the case, I ask that the licensing committee defer their decision on granting a licence application until more information with regards to the operating schedule is provided and planning permission for the change of use is obtained. If the committee is not minded to do this, then the planning services would completely object to the licence application.

It must also be noted that as the site does not benefit from planning permission for use as a Café and bar; should the unauthorised uses commence the planning enforcement team will not hesitate to instigate enforcement proceedings against interested parties.

Complaint and Inspection History (if applicable):

No visits to the property were undertaken.

There are no recent planning applications relating to the premises.

Signed:

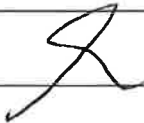

Dated: 21st December 2017



Havering
LONDON BOROUGH

Interested Party

Mr Robert Jones
138 Victoria Road
Romford
Essex RM1 2NX

4th January 2018

Mr Paul Jones, Licensing Officer
London Borough of Havering
Public Protection, Environment
Town Hall, Main Road
Romford, Essex
RM1 3BD

Dear Mr Jones

**Re: Your Reference PJJ/019789 - Licensing Act 2003 - Premises Licence Application
Tropoja 99 Victoria Road, Romford, RM1 2LX**

We wish to make you aware of the strong objection that we have regarding the proposed licencing application mentioned above.

As an immediate neighbour to the site we are of the view that the proposed licence will have a serious impact on our standard of living and safety. Our specific objections are: -

The Prevention of Public Nuisance and Public Safety

The proposed use of this site will increase noise levels both during the day and late into the evening.

We have witnessed on a daily basis the coming-and-going of customers/visitors frequenting the site. There is a seating area outside the front of the building where its clientele predominantly Albanian men gather outside drinking and smoking. This creates a disturbance which can go on until late into the evening. The doors and windows are also open during the warmer months contributing to noise levels.

The proposed use will create an additional increase of rubbish and litter. Currently the proposed site and the rooms above, which appear to be a house of multiple occupancy, produce rubbish on a weekly basis amounting to 20 to 30 refuse sacks, which are left on the street in domestic rubbish bags waiting for the council's waste collection service to remove them.

We have concerns that the consumption of alcohol from glass bottles outside may also cause an added health and safety issue.

The applicant does not appear to have shown transparency or demonstrated best practice, this was proven in their previous application for the same. The applicant was found to be non-compliant for several reasons, one of which was an allegation made by a concerned member of the public that the premises had been operating as a bar before a licence was in force. We also

Continued:-

have similar concerns that the premises are currently being used for all intended purposes without planning permission yet being granted.

The Prevention of Crime and Disorder

With the consumption of alcohol on this site, the Police and Emergency Services will come under increased pressure to cope with drunken disturbances, anti-social behaviour, and crime that this will bring to the area

There are already several licenced premises in the vicinity including a licenced public house. This on occasion creates unwelcome disturbances which have a detrimental impact on residents and to grant another licence directly in this area will only compound the problem.

Highway safety inadequate parking and access

Parking is already an issue in Victoria Road and the proposed nature of use for this dwelling, will increase vehicles coming into the area requiring a parking space. The property has very limited parking enough for only two vehicles and we have already witnessed double parking along Victoria Road which limits access for emergency vehicles and buses.

There is a very busy carwash next door to the site, of which both premises share vehicle access and with the consumption of alcohol will become a health and safety issue.

We believe the proposed application would demonstrably harm the surroundings and the right to enjoy a quiet safe residential environment.

Yours sincerely

A handwritten signature in blue ink, appearing to be 'R. Jones', with a long horizontal stroke extending to the right.

Mr Robert Jones